

the Smooth + the Striated: the Home as a Locale of Cyberspace

Archive

rebalancing; Site-Specific Installation; 12/05–20/06/2006; Auckland office of Creative New Zealand;
Polystyrene Beans, Wax, Perspex, Florescent Light, Wood Structure

Surface: Detaching #02, #07, #08, #09, #10, #12; Wax, Light Bulbs

Shedding; Light Installation; 19/06–23/06/2006; Foyer of 2nd Floor of St. Paul Gallery; Wax, Florescent Lights

Light Drawing; Photography

Candy TV; Domestic Installation; 11/08/2006; Wax, Television

Candy Mixer; Photography; Wax, Television

Butter TV; Installation; 09/11/2006; St. Paul Gallery; Butter, Televisions

Attaching + Detaching; Site-Specific Installation; 11/11–16/11/2006; St. Paul Gallery; Wax, Monitors, Laptop

Ice Drawing #09; Ice, Oil, Ink on Newsprint; 84x29.7cm

Chewing; Found Objects

Shedding; Dog Hairs, Dust, Wax

Wearing; Lint, Wax

Eating + Drinking; Herbal Tea, Green Tea, Crumbs, Wax

Residues of the Residues; Card Board, Residues of Wax models

Escaping; Electronic Components

Confining; Jar, Teddy Bear, Monitor Model made of Wax, Stool

Sinking; Electronic Components, Bacon Fat

In-Between; Plaster, Wax

Equilibrium #01; Fat, Wax, Light Bulb, Jar

Equilibrium #05; Tea, Wax, Light Bulb, Jar

Equilibrium #06; Bacon Fat, Wax, Light Bulb, Jar

rebalancing; Site-Specific Installation; 12/05–20/06/2006;
Auckland office of Creative New Zealand;
Polystyrene Beans, Wax, Perspex, Florescent Light, Wood Structure









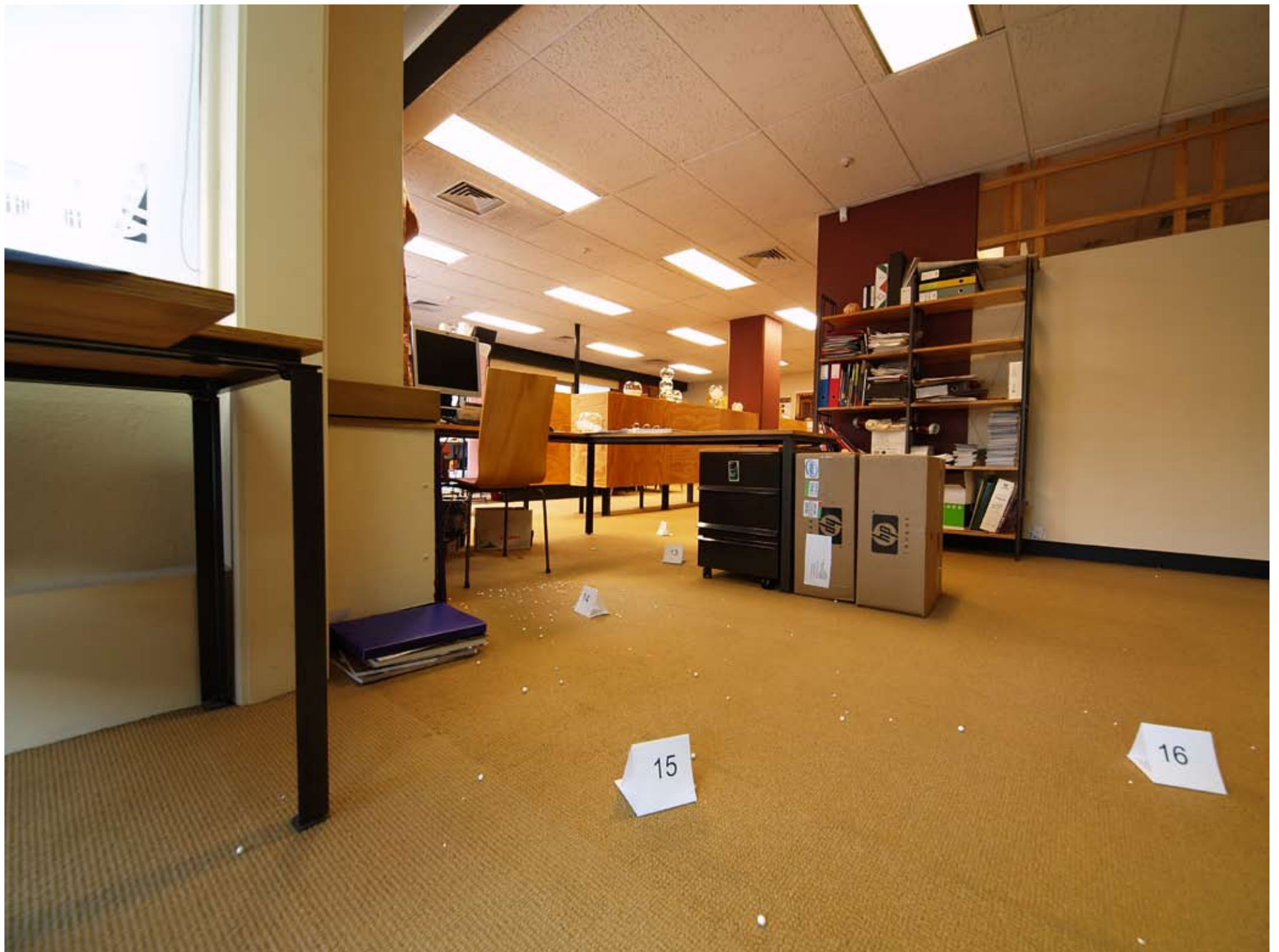





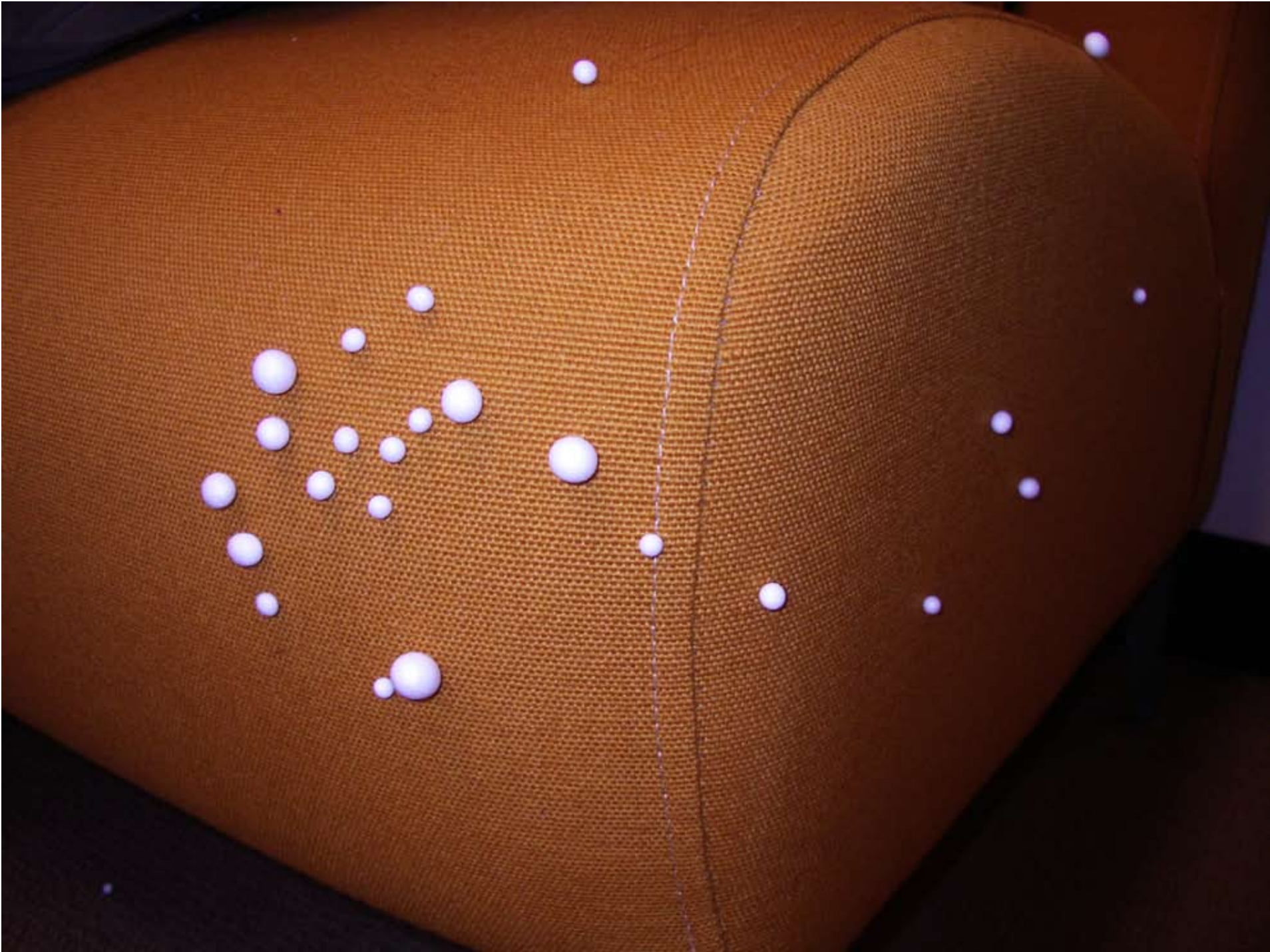



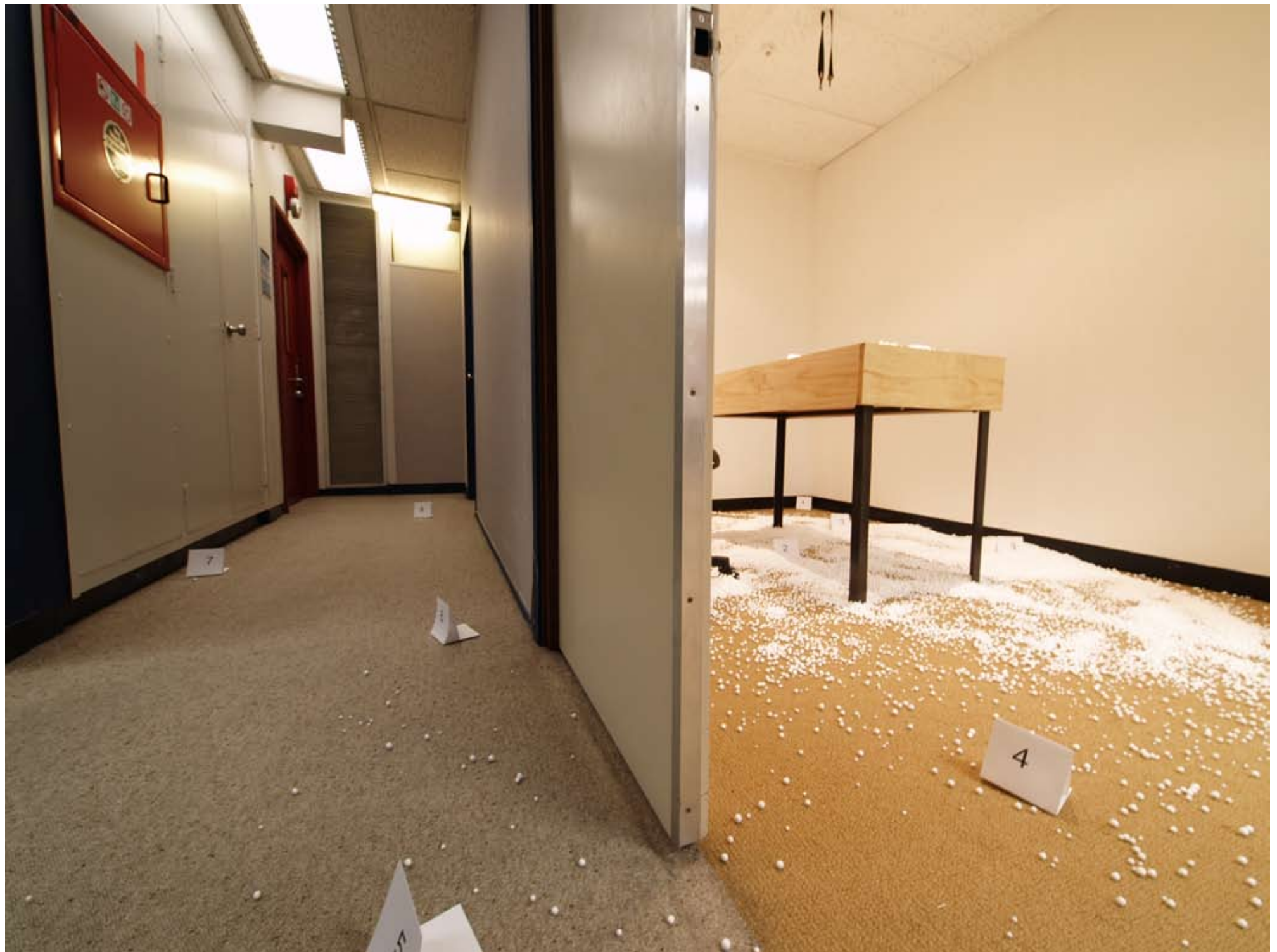





Surface: Detaching #02, #07, #08, #09, #10, #12; Wax, Light Bulbs

Shedding; Light Installation; 19/06–23/06/2006;

Foyer of 2nd Floor of St. Paul Gallery; Wax, Florescent Lights



Surface: Detaching #02



Surface: Detaching #07





Surface: Detaching #09

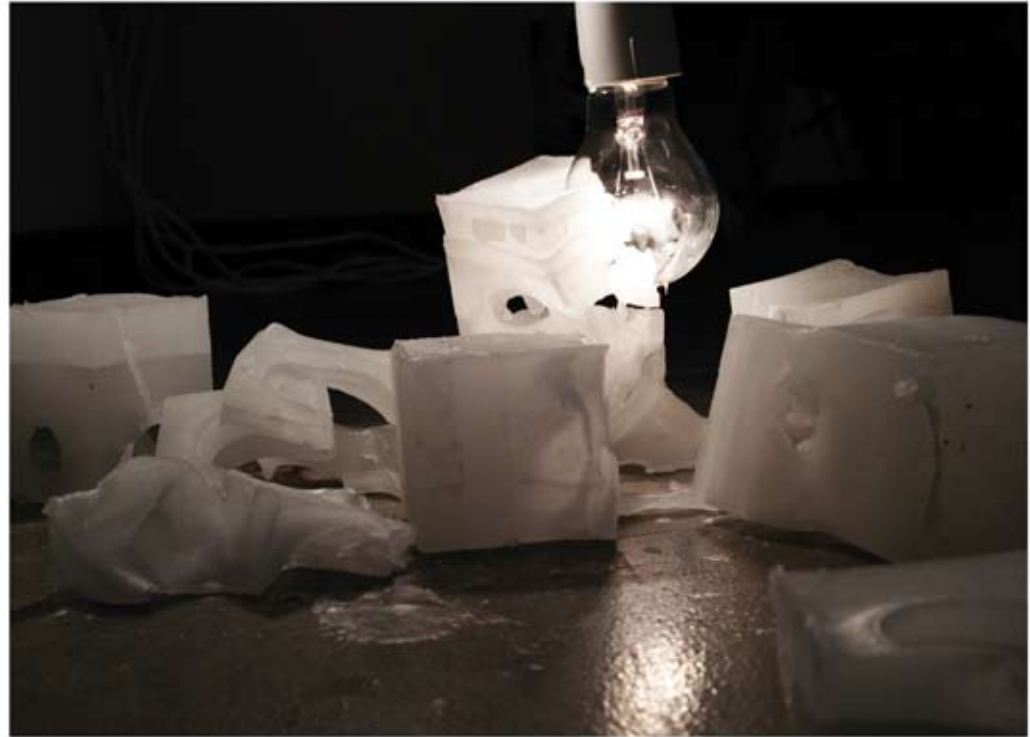

Surface: Detaching #10

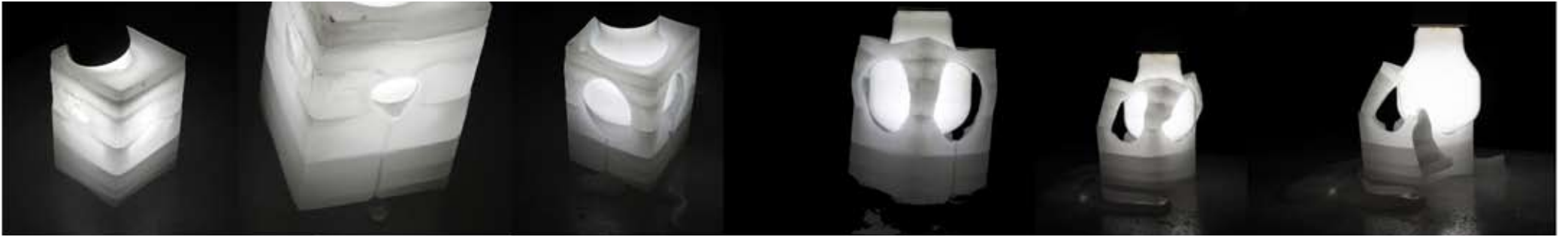

Surface: Detaching #12



Shedding: Light Installation



Shedding; Light Installation; Detail



Shedding; Light Installation; Detail

Light Drawing; Photography

Candy TV; Domestic Installation; 11/08/2006; Wax, Television

Candy Mixer; Photography; Wax, Television

Butter TV; Installation; 09/11/2006; St. Paul Gallery; Butter, Televisions



Light Drawing

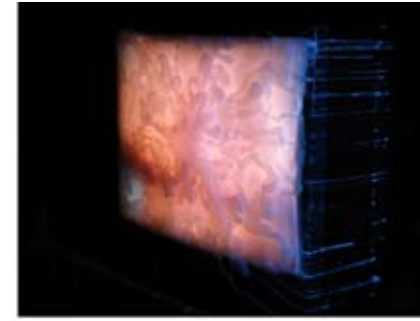
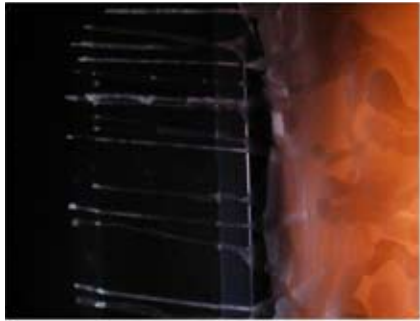





Butter TV, Detail



Attaching + Detaching; Site-Specific Installation; 11/11–16/11/2006; St. Paul Gallery; Wax, Monitors, Laptop



Attaching + Detaching; Working Process

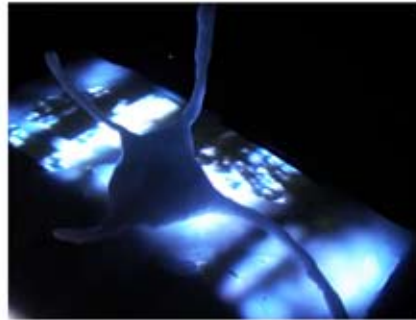
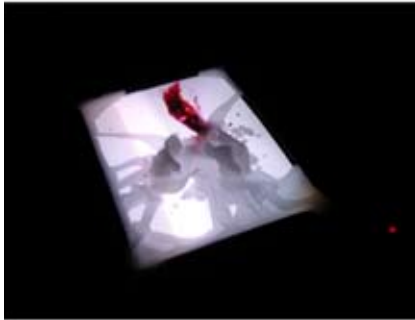
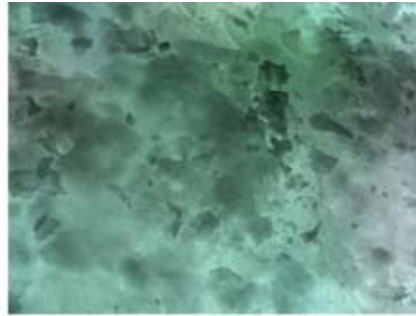

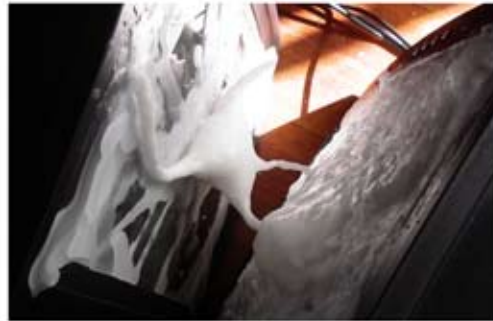





Attaching + Detaching; Installation; Detail



Attaching + Detaching; Installation; Detail

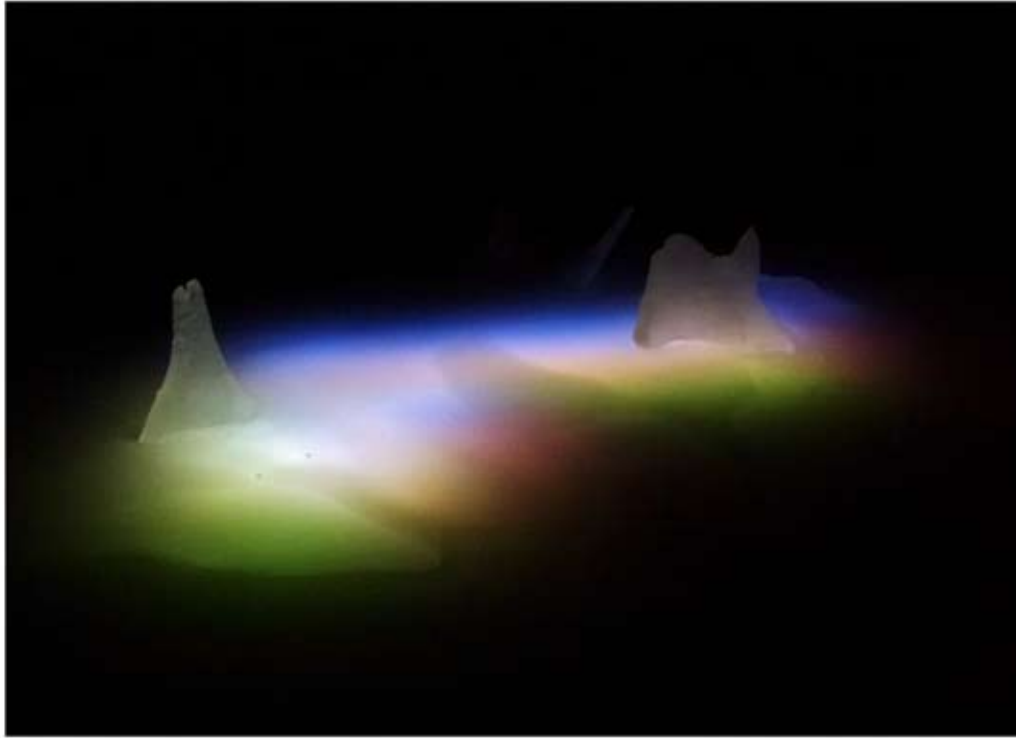

Ice Drawing #09; Ice, Oil, Ink on Newsprint; 84x29.7cm

Chewing; Found Objects

Shedding #1101, #1102, #1104, #1105, #1106; Dog Hairs, Wax

Shedding #1201; Dust, Wax

Wearing #2101; Lint, Wax

Eating + Drinking #3102-#3106; Herbal Tea, Green Tea, Crumbs, Wax

Eating + Drinking #3109; Green Tea, Wax, Fly

Eating + Drinking #3108; Herbal Tea, Wax,

Residues of the Residues #03; Card Board, Residues of #3108

Residues of the Residues #01; Card Board, Residues of #1102

Shedding; In Group; Dog Hairs, Wax;

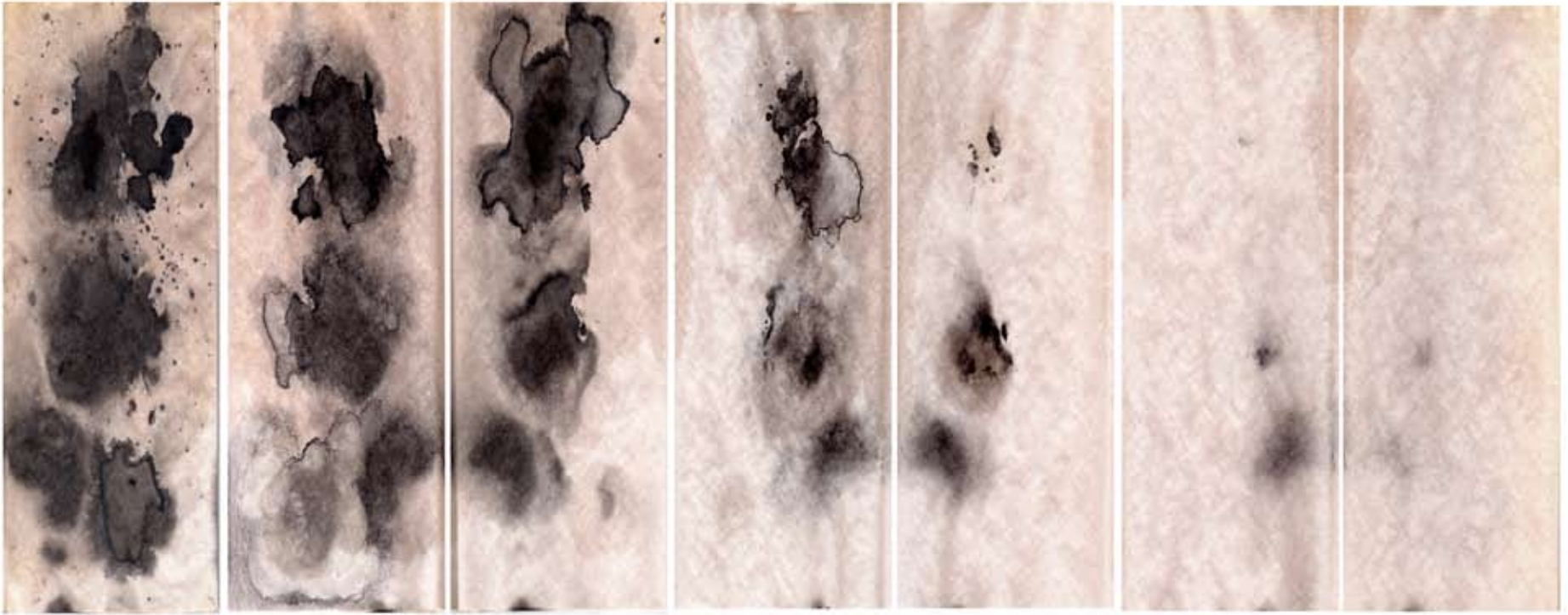

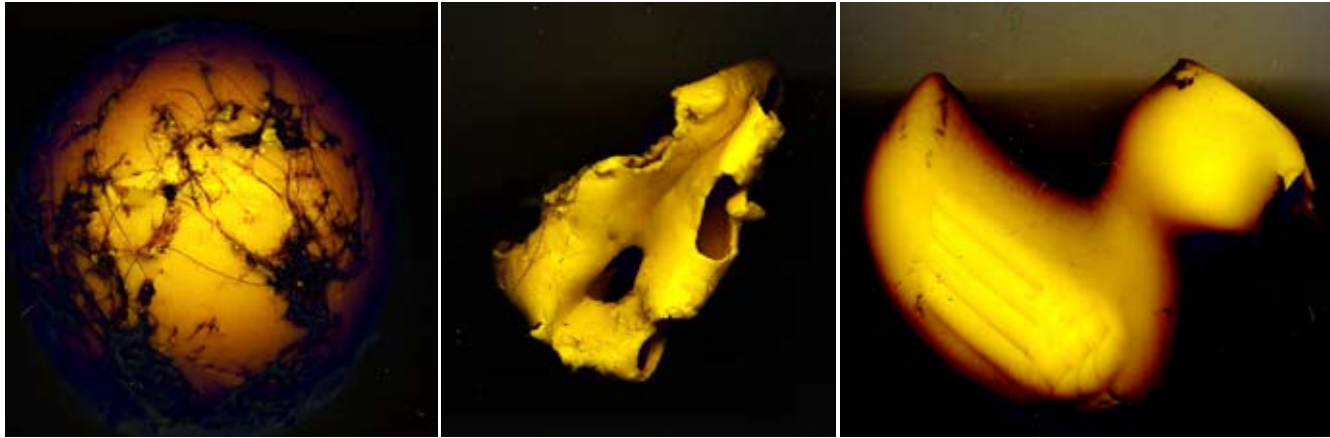



DAIRY FLAT VETERINARY CLINIC
9 Kahikatea Flat Rd, R.D.4, Albany. 09 4269535
*** TAX RECEIPT ***
GST NUMBER 60-988-348
Mr. C.Lee (4419) for Saint
CONSULTATION ***

42144
consultation
Clavulox Inj 40ml 27.50
28 Clavulox tabs 250mgs 4.35
Pyohex Shampoo 250ml 49.04
1 to be taxed 23.70
total 92.97
PAY 11.62
104.60
104.60

02/06/00 08:56 am
PAID by

Thank you

Echinacea
Sulphur

How many drops
3 times a

powder

3 1/2 human dose

FOR ANIMAL TREATMENT ONLY
KEEP OUT OF REACH OF CHILDREN
Clavulox tabs







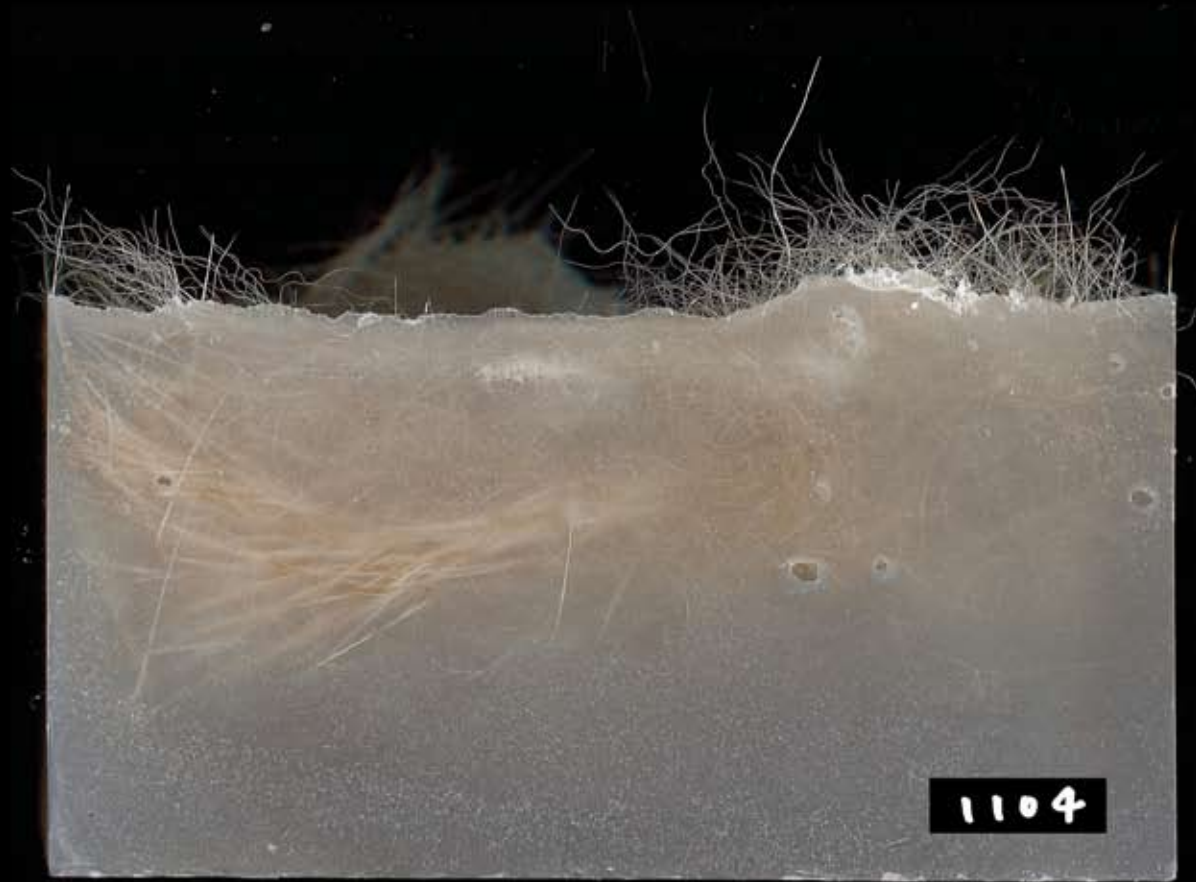
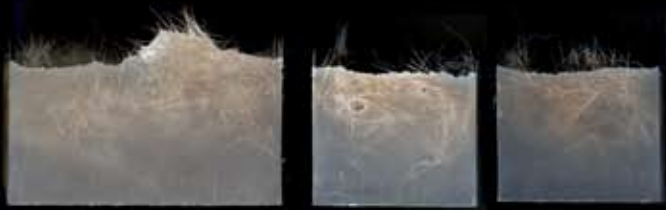







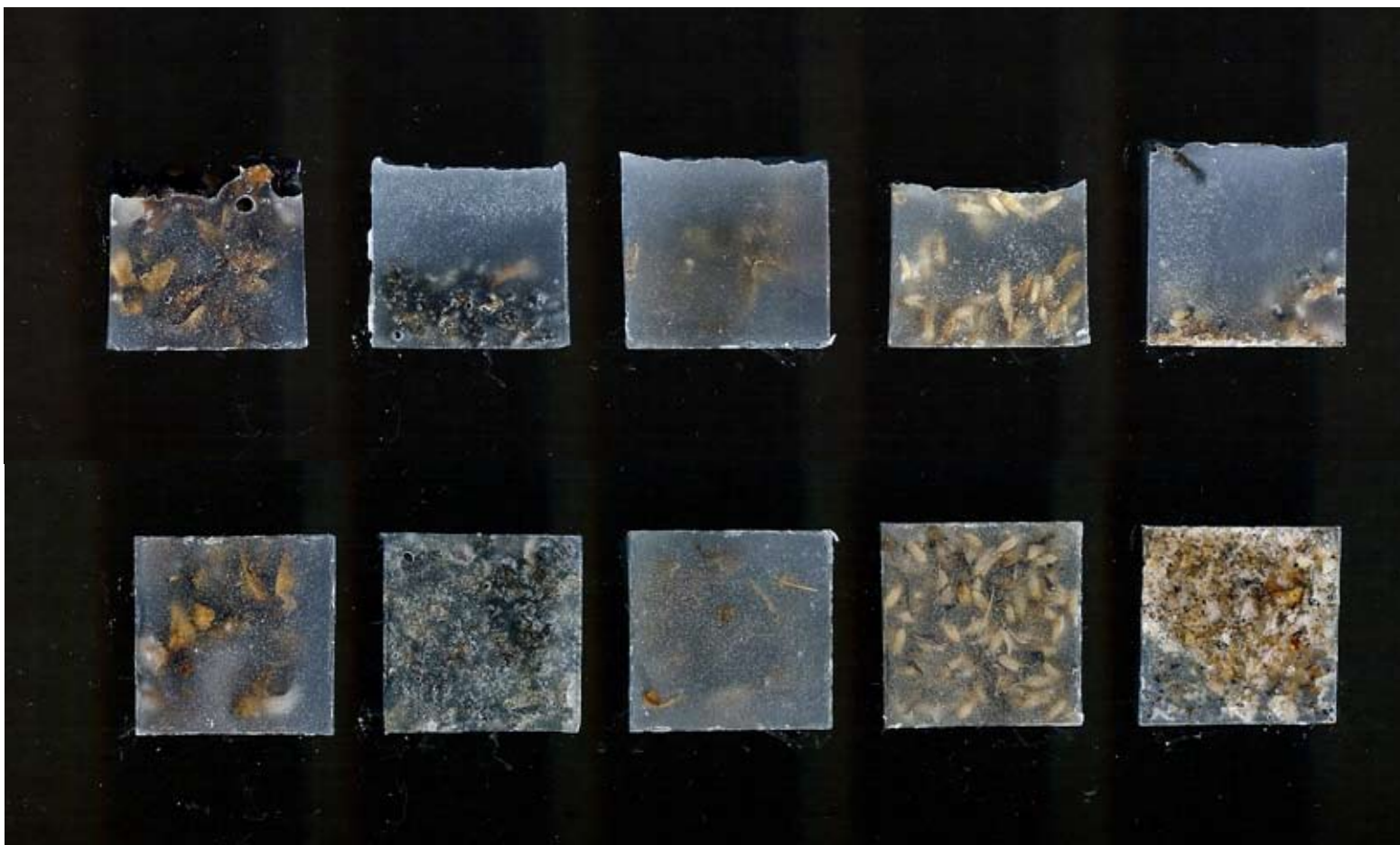



Shedding #1104



Shedding #1102



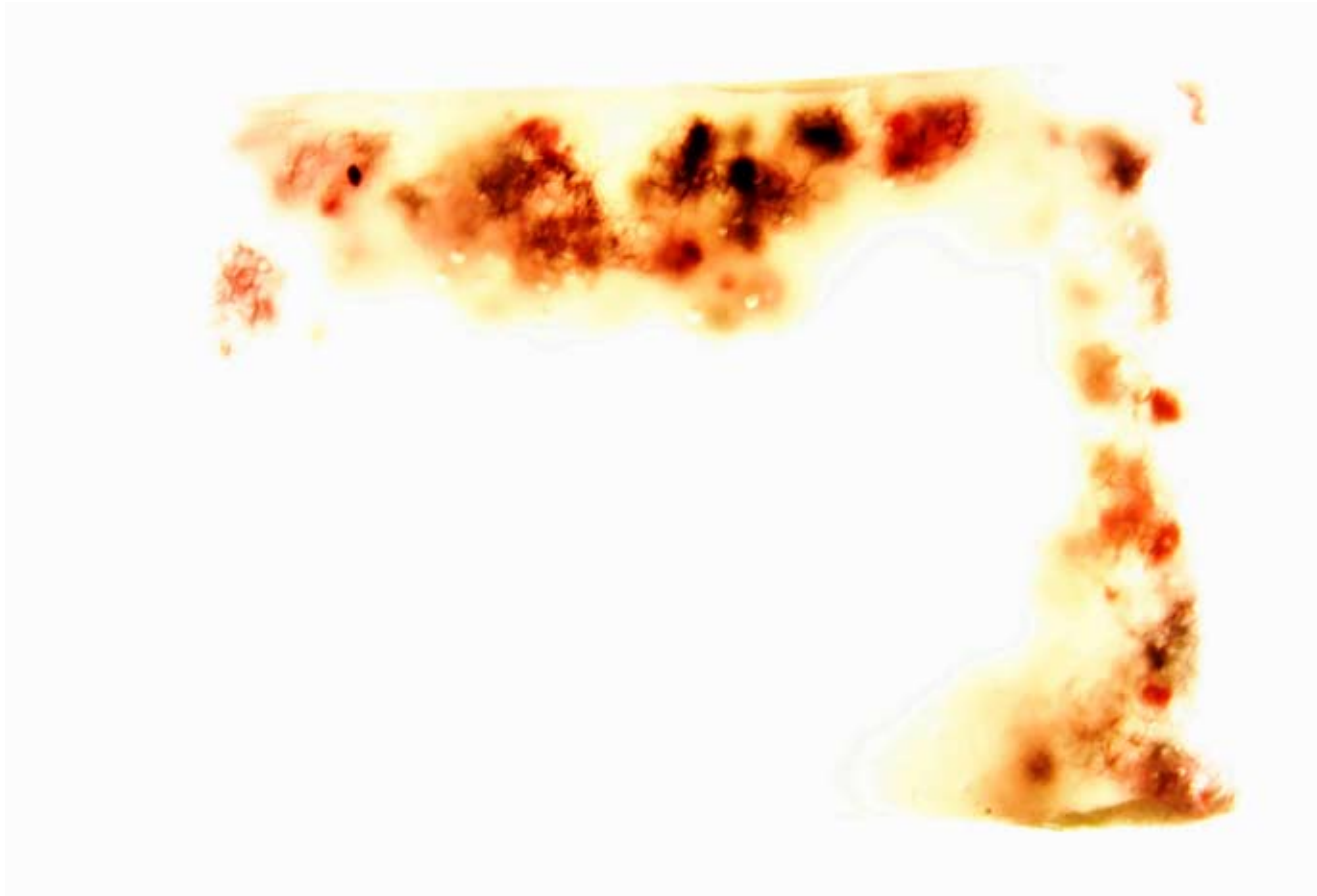









Residues of the Residues #01, Detail



Shedding. In Group

Escaping; Electronic Components

Confining; Jar, Teddy Bear, Monitor Model made of Wax, Stool

Sinking; Electronic Components, Bacon Fat

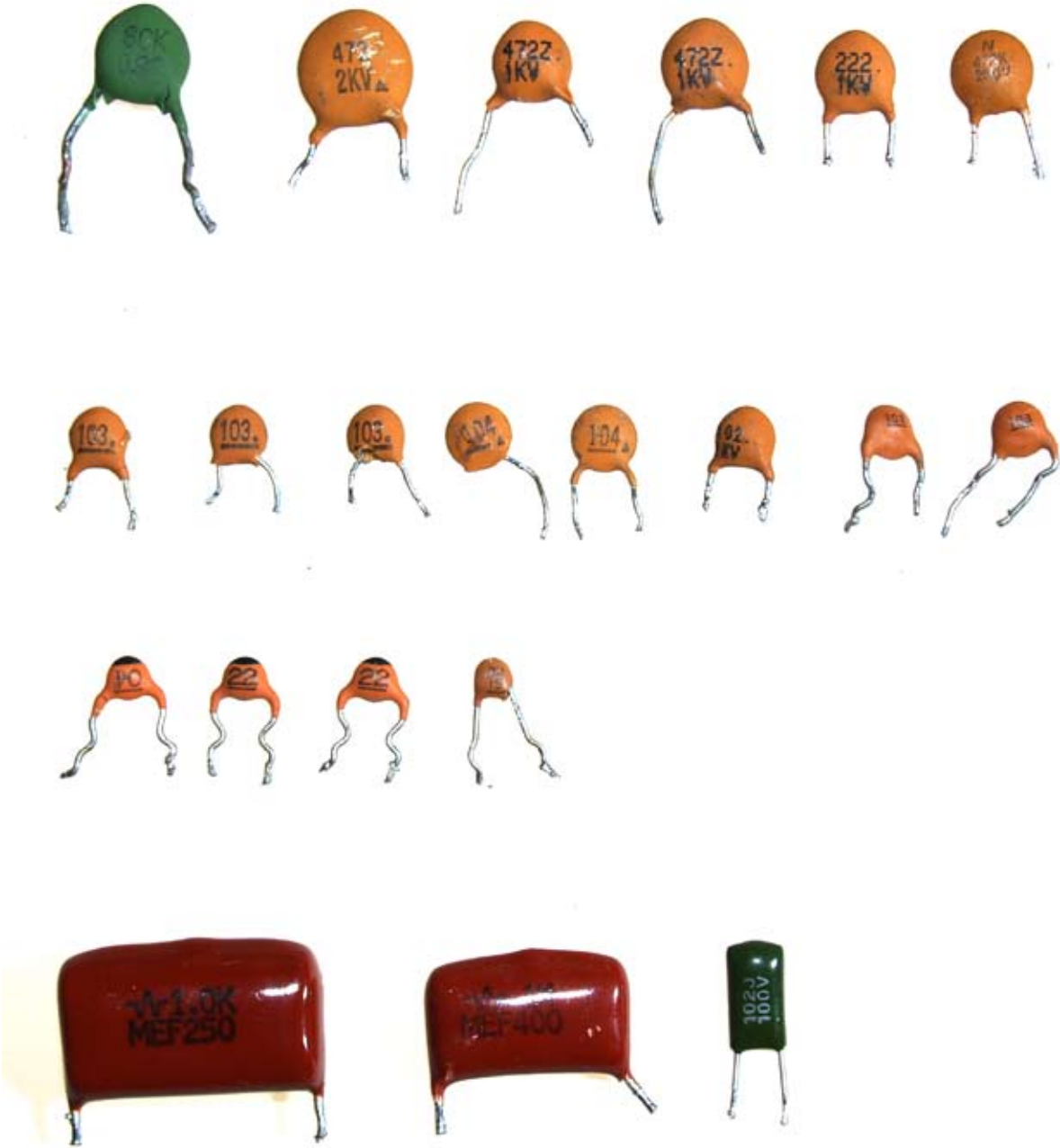

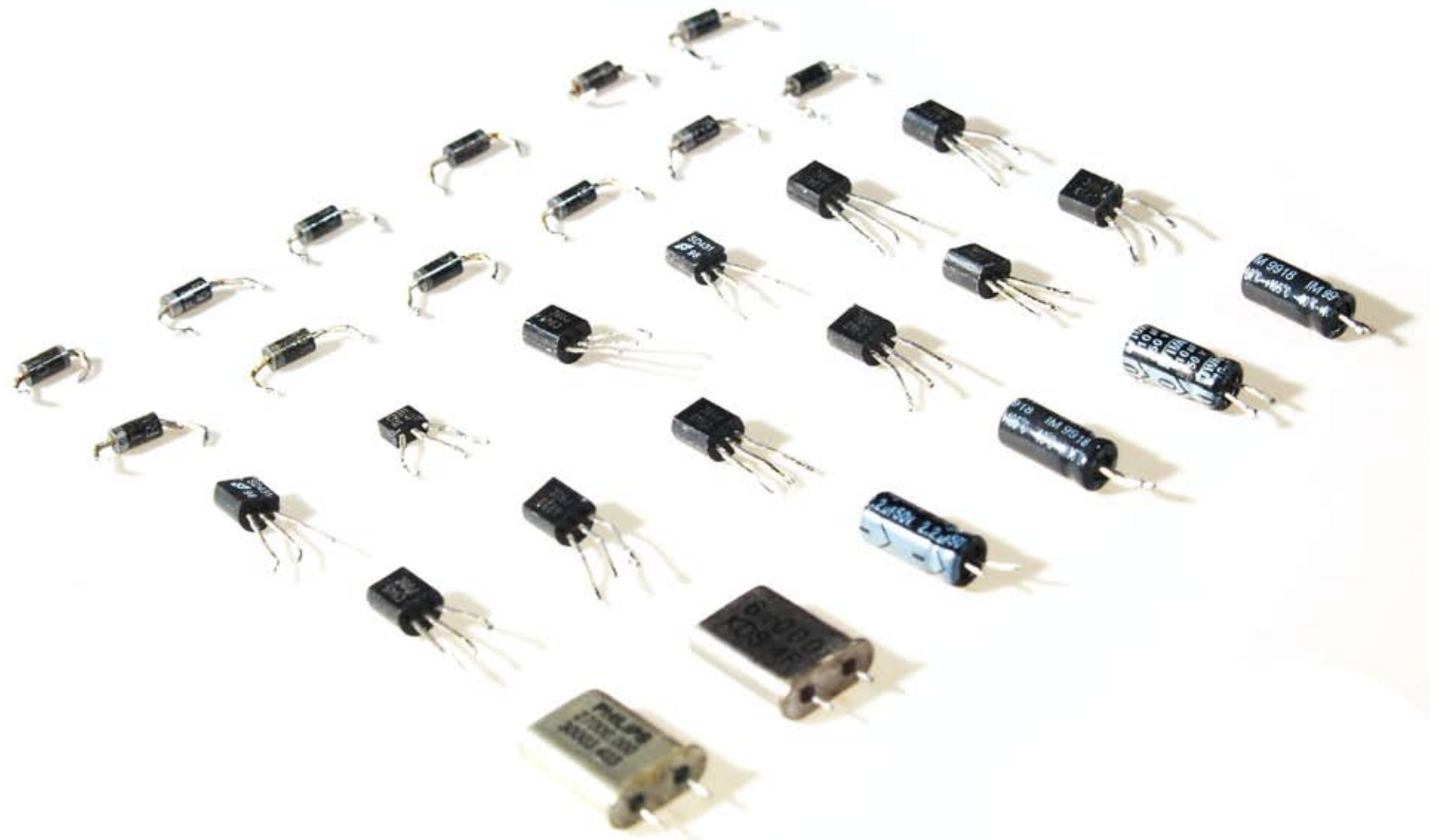



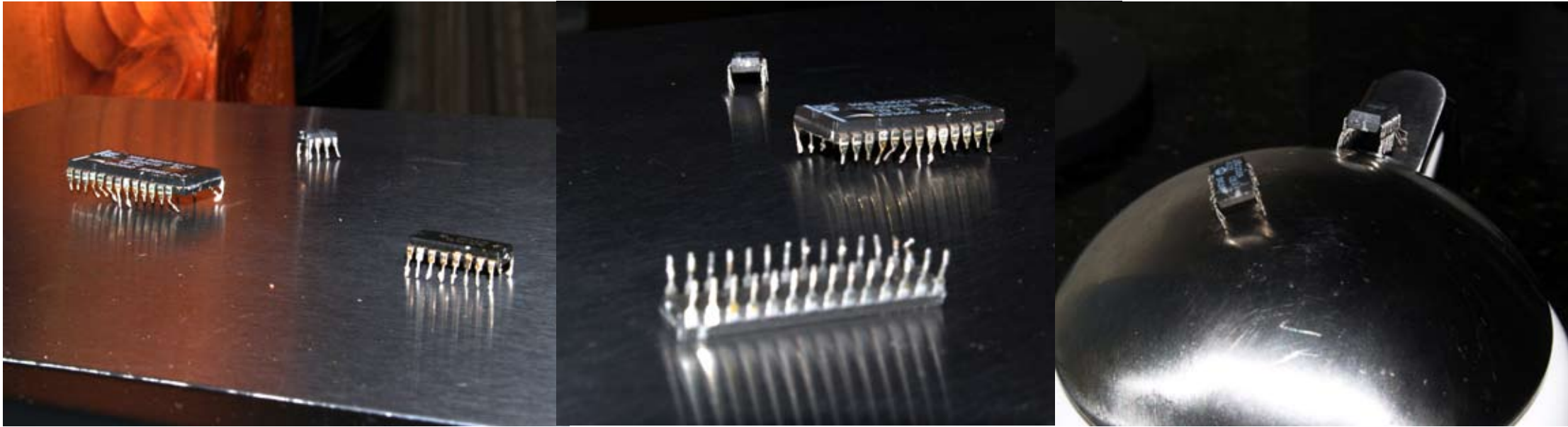









Confining; Detail



In-Between; Plaster, Wax

Equilibrium #01; Fat, Wax, Light Bulb, Jar

Equilibrium #05; Tea, Wax, Light Bulb, Jar

Equilibrium #06; Bacon Fat, Wax, Light Bulb, Jar



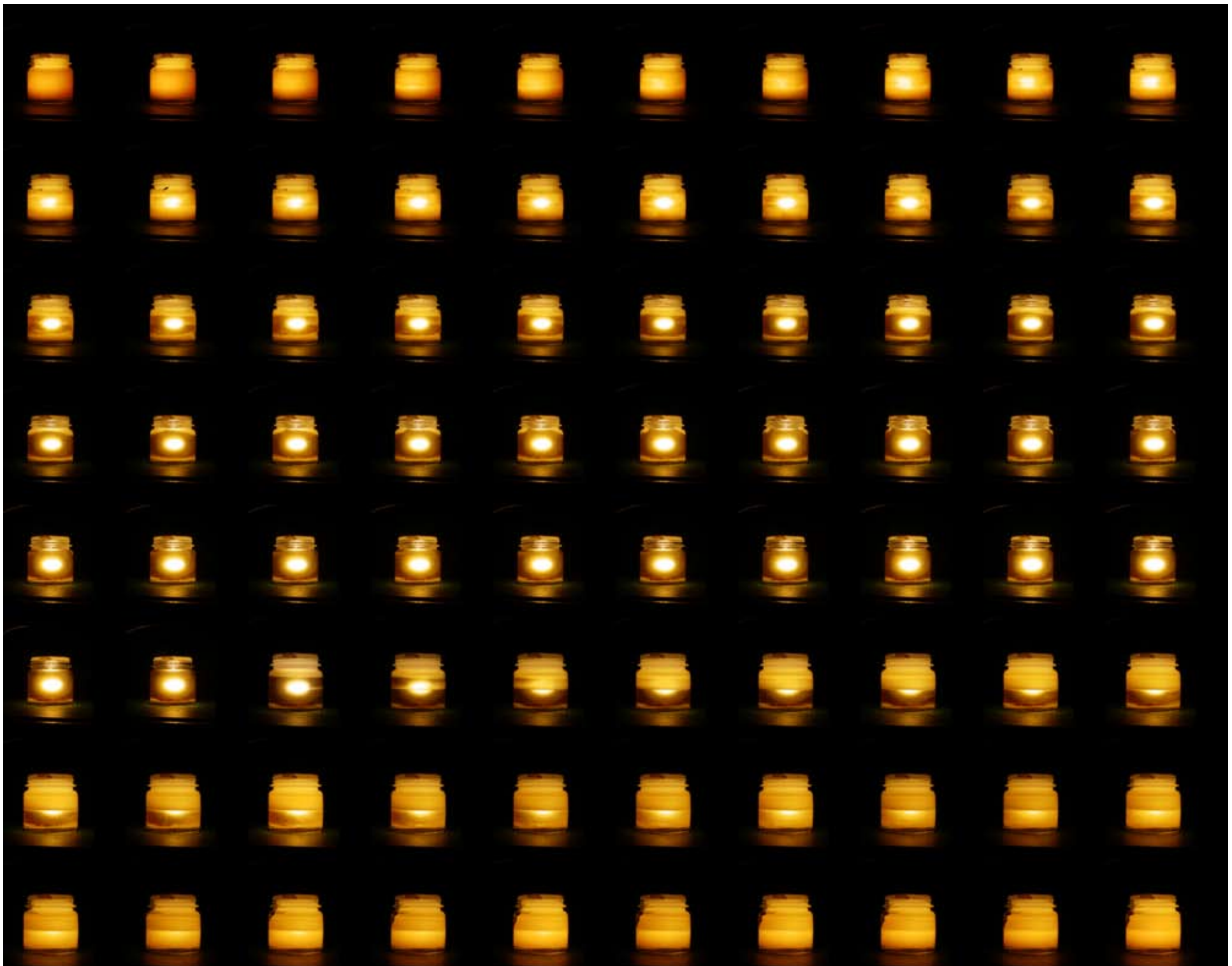

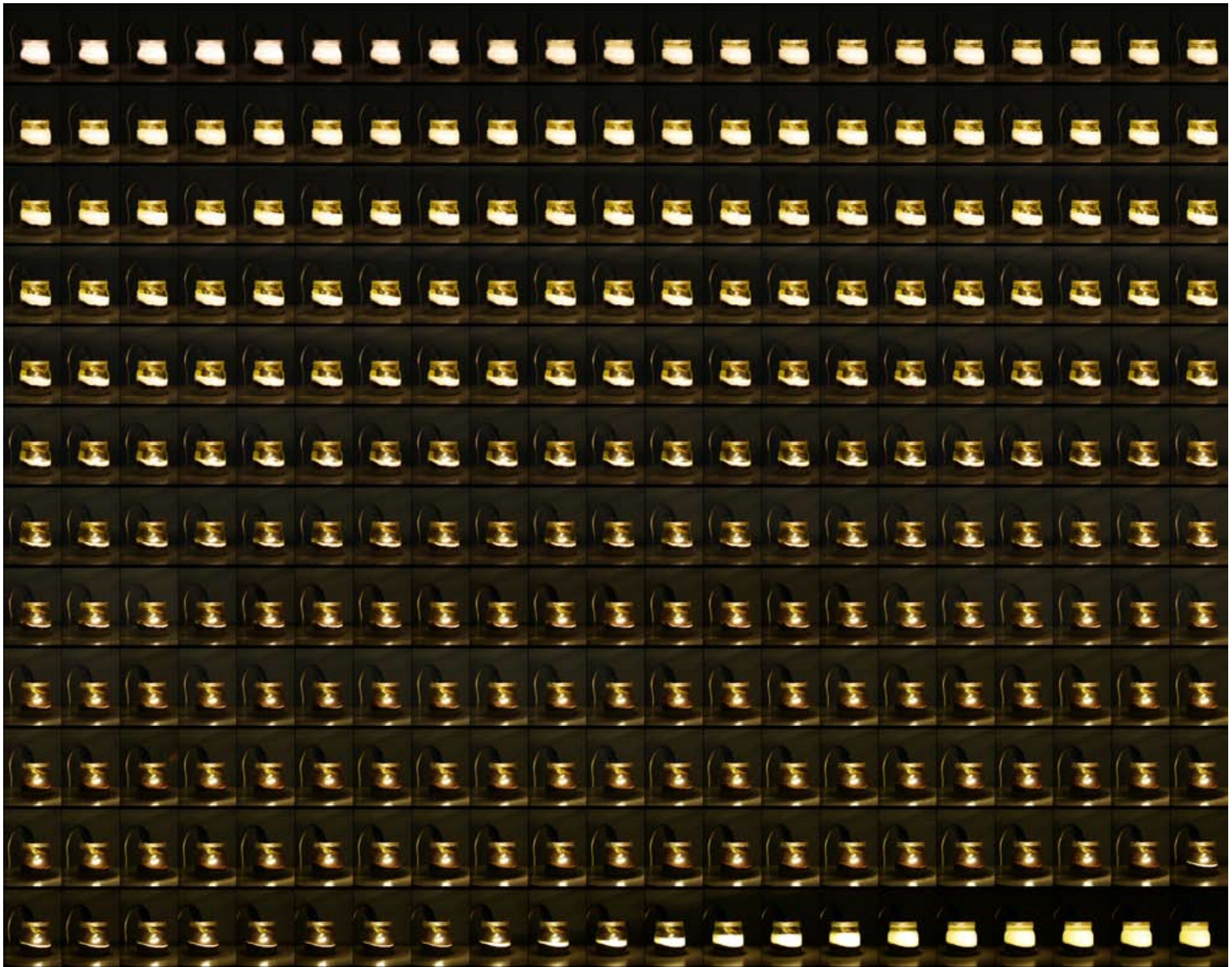



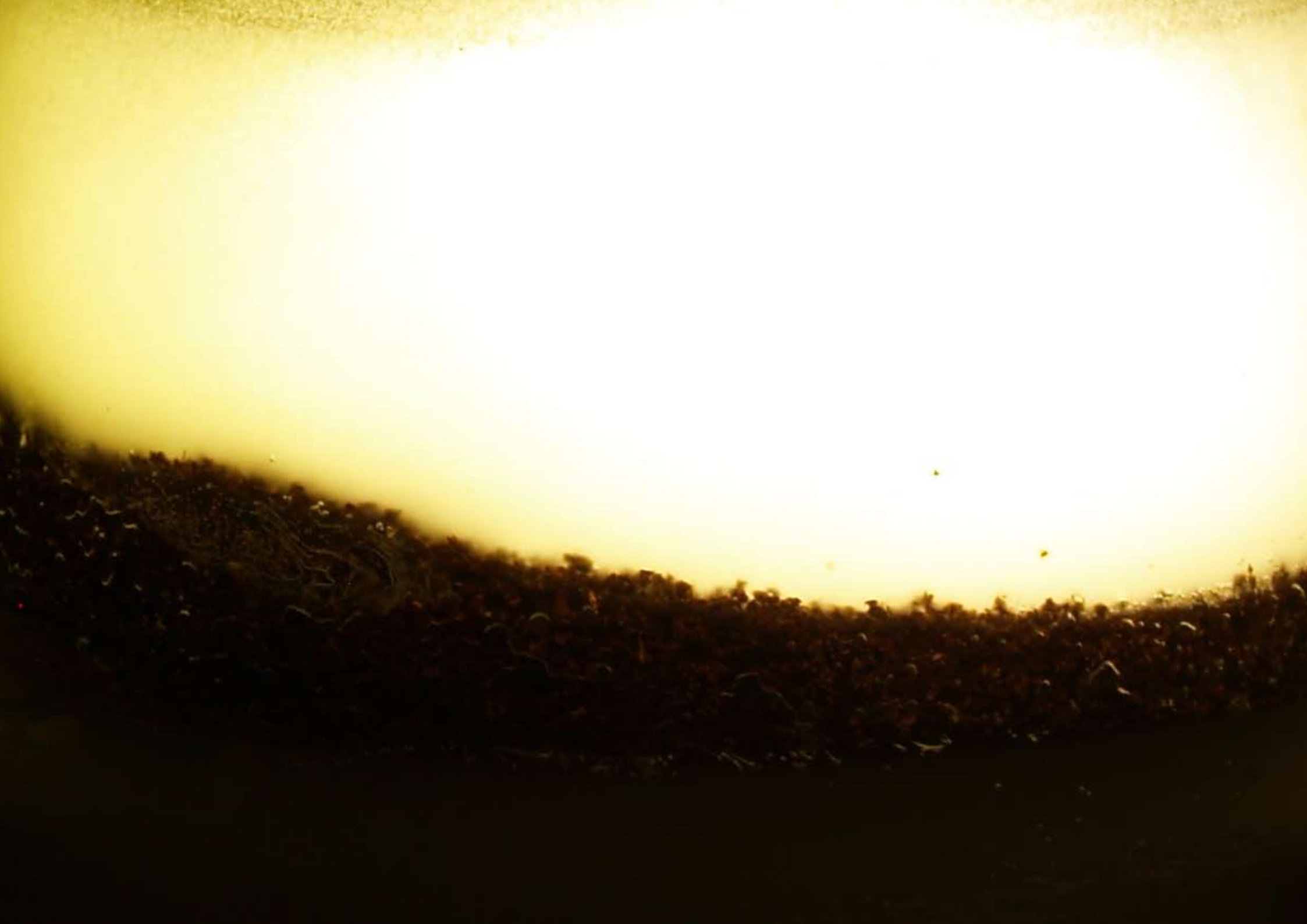

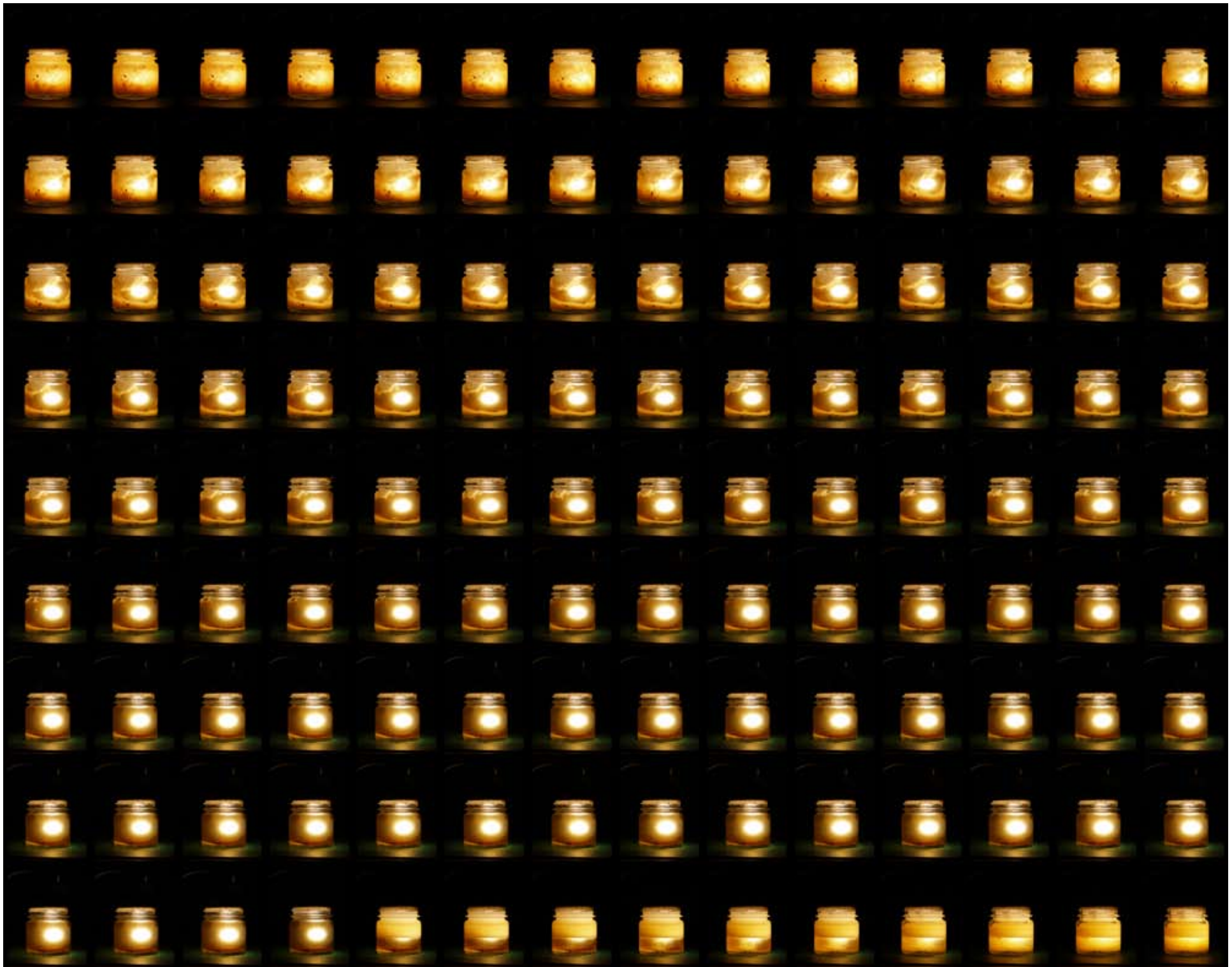





This Archive as a documentation of the exegesis is submitted to

Auckland University of Technology

for the Master of Arts (Art + Design)

Fang-Ching Lee

2007